

# 4110298371

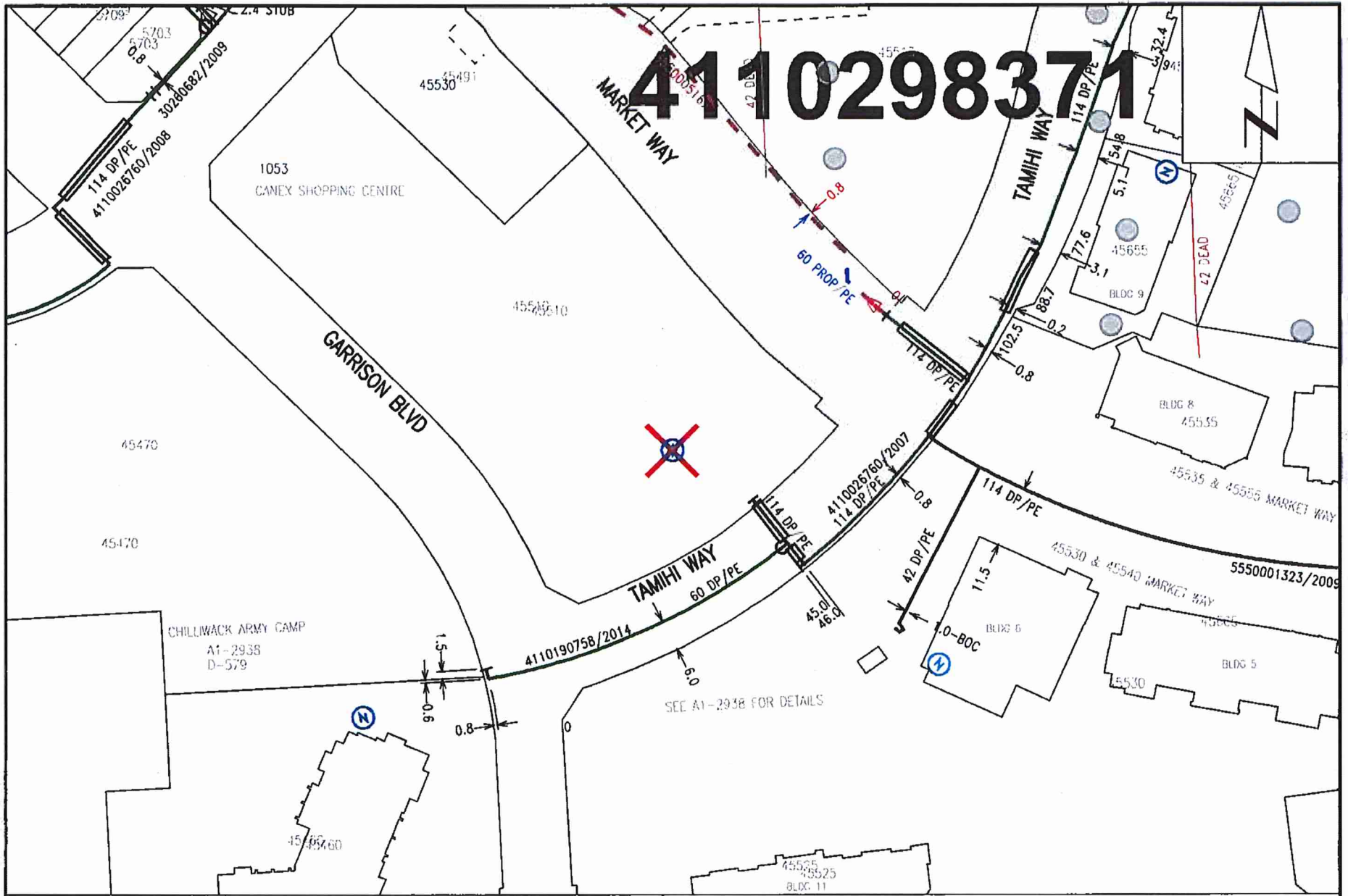

**Nearest Intersection: Garrison Blvd and Tamihi Way.**  
**Distance from lot to intersection is 47 meters (58 degrees South of West).**  
**View Scale: 1:1000**

**45510 Market Way, Chilliwack**

Order #: 30999185 Prem #: 10014104 City Limits: Chilliwack

X: 1294764596.00 Y: 462695161.00

Select autotext type 2018/05/03

ATTENTION: DO NOT RELY ON THIS INFORMATION ALONE. You must manually dig to locate gas lines before using excavation machinery. All locations are shown approximately only & gas lines built after the date below are not in this information package. FortisBC will not accept responsibility for errors or omissions. Depth of gas line are not available due to possible change of grade.

T-DOC <sup>New</sup> 10014104001- St. Stub Prc Stubbed w/main FORTISBC

Job Number 30600378 Job address 45510 MARKET WAY

Location/description of work/additional comments  
 INSTALLED 26.0 MM PE SERVICE OFF END OF 114.0 MM PE

MAIN STUB  
 Prc-Stub = 17.1 m

Service Pipe	Length (m)	Size (mm)	Material
STUB END TO CUSTOMER	91.9M	26.0MM	<input checked="" type="checkbox"/> PE <input type="checkbox"/> ST
PL to safe meter location (per code)			<input type="checkbox"/> PE <input type="checkbox"/> ST
Extended past safe meter location (per customer)			<input type="checkbox"/> PE <input type="checkbox"/> ST
Total Service Length	91.9M	Main to meter location	
Riser (vertical)	1.0M	15x76	<input checked="" type="checkbox"/> PE <input checked="" type="checkbox"/> ST
Customer trench	91.9	Length (m)	
Customer sleeve		Length (m)	
Protection posts		Quantity	
Winter charges apply?	<input type="checkbox"/> Yes	<input type="checkbox"/> No	
Snow shed	<input type="checkbox"/> Yes	<input type="checkbox"/> No	
<input type="checkbox"/> Service Valve	<input type="checkbox"/> Dresser		
<input type="checkbox"/> Mag anode installed	<input type="checkbox"/> Flex hose		
<input type="checkbox"/> Undergrnd house lines	<input type="checkbox"/> Insert thru old pipe		

Service cut off at:  
 Main  Inside PL  Outside PL  
 At PL  At HDR  Other .....

Abandoned pipe  
 Length (m) \_\_\_\_\_ Size (mm) \_\_\_\_\_  
 Material  PE  ST  
 Stub marker ball

Sketch: (Measurements in Metric)

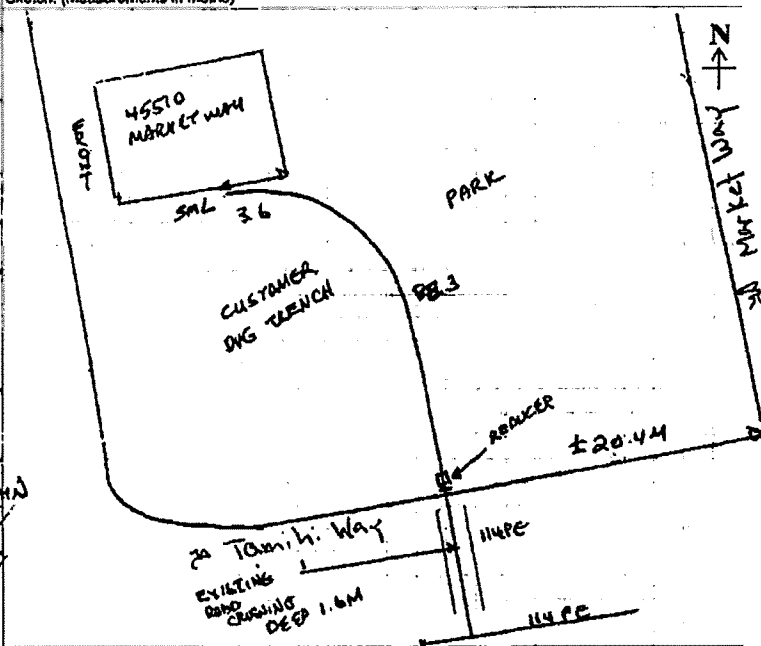

Tie in method  
 26.0 MM STUB OFF END OF MAIN

Depth (m) 1.6M Tap Size (mm)

Test Method  
 Air Pressure (kPa) 720 kPa Duration 3 MIN  
 Nitrogen  
 Soap test  Radiography (X-ray)  
 Tracer wire continuity  
 Other

Service location is 720.4 meters (direction) W from EPL

Meter location  Left-hand side  Right-hand side  
 Front left  Front right  
 Back left  Back right

Leak category  1  2  3  
 Leak repair  Permanent  Temporary  
 Leak check  Odor recheck  Bottle/bag sample taken

	Unit No. or Address	FortisBC Meter No.	Manufacturer's No.	Dials	Reading	Del. Press	PFM Number
<input checked="" type="checkbox"/> Install <input type="checkbox"/> Remove <input type="checkbox"/> Reset	45510 MARKET WAY	RCT 383415	00792715	4	100853	14.0 kPa	GP 4056
<input type="checkbox"/> Install <input type="checkbox"/> Remove <input type="checkbox"/> Reset							

Scheduling  
 Customer contacted  Left message  
 Date contacted (Y/M/D) \_\_\_\_\_ Rescheduled date (Y/M/D) \_\_\_\_\_

Notes **REFERRED TO DRAFTING**  
 APR 8 2018

Estimated additional charges  
 No add charges  Unable to contact cust  
 Customer notified of additional charges  
 Customer approved additional charges

Customer name  
 LINDA KRAM  
 Crew leader (PRINT)

Total estimated additional charges \$

Crew sign off  
 FortisBC  Contractor  
 I hereby certify that the work was completed in accordance with the company standard practices.  
 Crew leader signature  
 BQ

ID number 2109 Date (Y/M/D) 2018-02-20

411-0488 11  
FORTIS BC GAS  
GAS SERVICE INSTALLATION  
MARKET WAY & TAMIMI WAY

6 May 18 10:36p

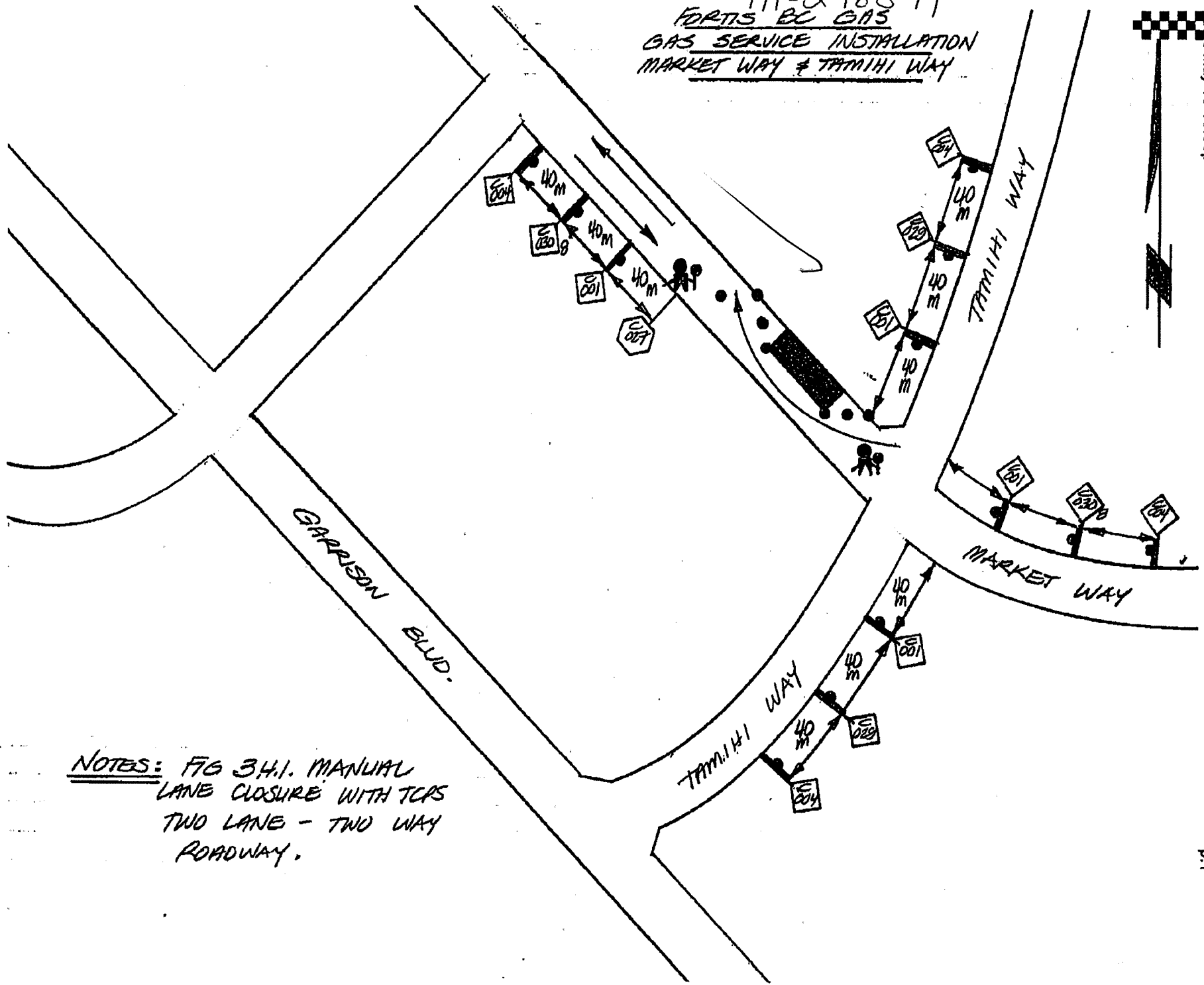

NOTES: FIG 34.1. MANUAL  
LANE CLOSURE WITH TCPS  
TWO LANE - TWO WAY  
ROADWAY.